



NAME SURNAME

Contents

Academic Projects

picture

EDUCATION:

WORK EXPRIENCES:

PROFESSIONAL PROFILE:

Autodesk AutoCAD	● ● ● ● ●
Autodesk Revit	● ● ● ● ●
Sketchup	● ● ● ● ●
Lumion	● ● ● ● ●
Enscape	● ● ● ● ●
Photoshop	● ● ● ● ●
Rhino	● ● ● ● ●
Indesign	● ● ● ● ●

REFERENCES:

Name Surname

e-mail

mobile

date of birth

nationality

...



First Semester

**Name of the
project**
date



Second Semester

**Name of the
project**
date



Fourth Semester

**Name of the
project**
date



Fifth Semester

**Name of the
project**
date

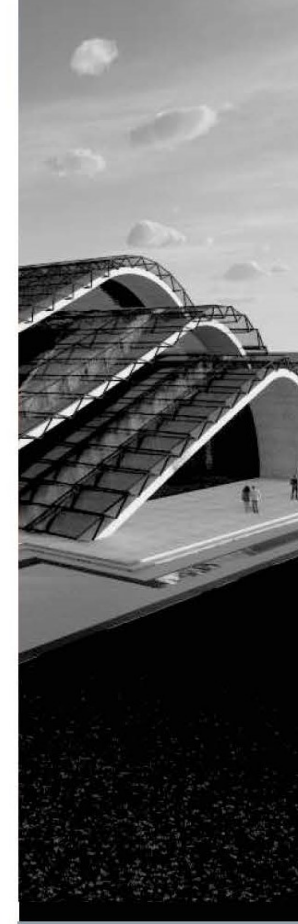

Final Project

**Name of the
project**
date

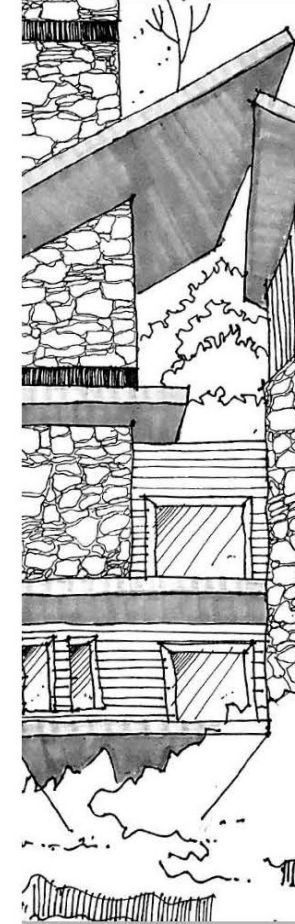

**Sketches
or other topic**
date

Name of the project

Description



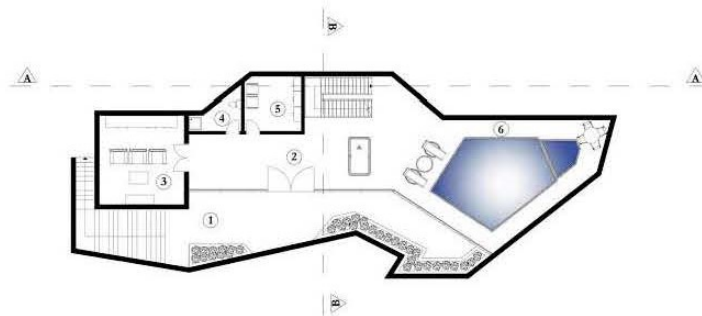
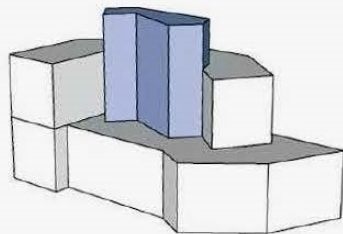
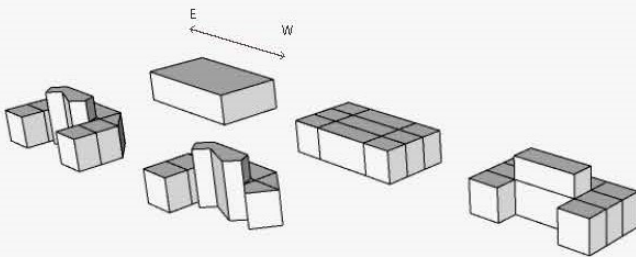
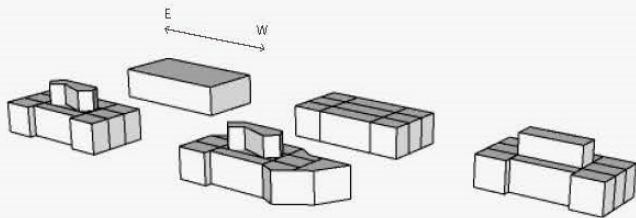

Basement
SC 1:100

- 1 Private Yard
- 2 Basement
- 3 Game Room
- 4 Bathroom
- 5 Changing Room
- 6 Pool

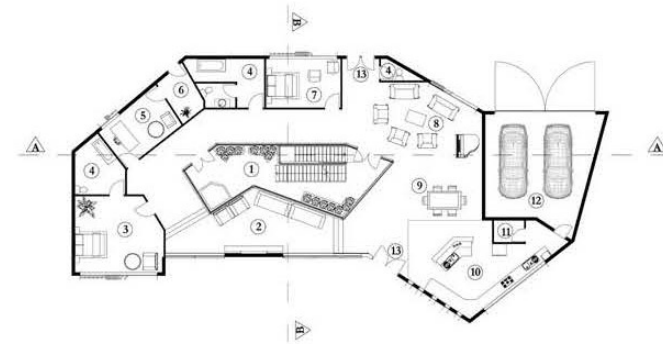

Ground Floor
SC 1:100

- 1 Atrium
- 2 TV Room
- 3 Grandfather's Room
- 4 bathroom
- 5 Home Office
- 6 Home Office Entrance
- 7 Guest Room
- 8 Living room
- 9 Dining Room
- 10 Kitchen
- 11 Laundry Room
- 12 Garage
- 13 Entrance

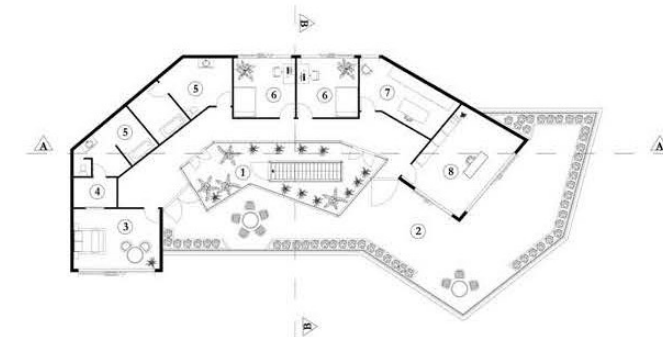

First Floor
SC 1:100

- 1 Atrium
- 2 Balcony
- 3 Master Bedroom
- 4 Closet
- 5 Bathroom
- 6 Bedroom
- 7 Library
- 8 Mother's studio



North Elevation



Section AA



Section BB

Use a huge amount of glass:

1. To receive a great amount of sunlight
2. To have vivid view and connection with nature

In addition to grandfather's interest in plants and flora, the green area can provide a proper amount of Oxygen for the building. Furthermore, can trigger children to become nature friendly peoples.



South Elevation

Mini atrium: which is also the vertical access for the building is a symbol of height and brightness invites residents to walk through this space and come to the balcony to observe the spectacular night sky.

Main material: Brick
Adoptable with the location's climate

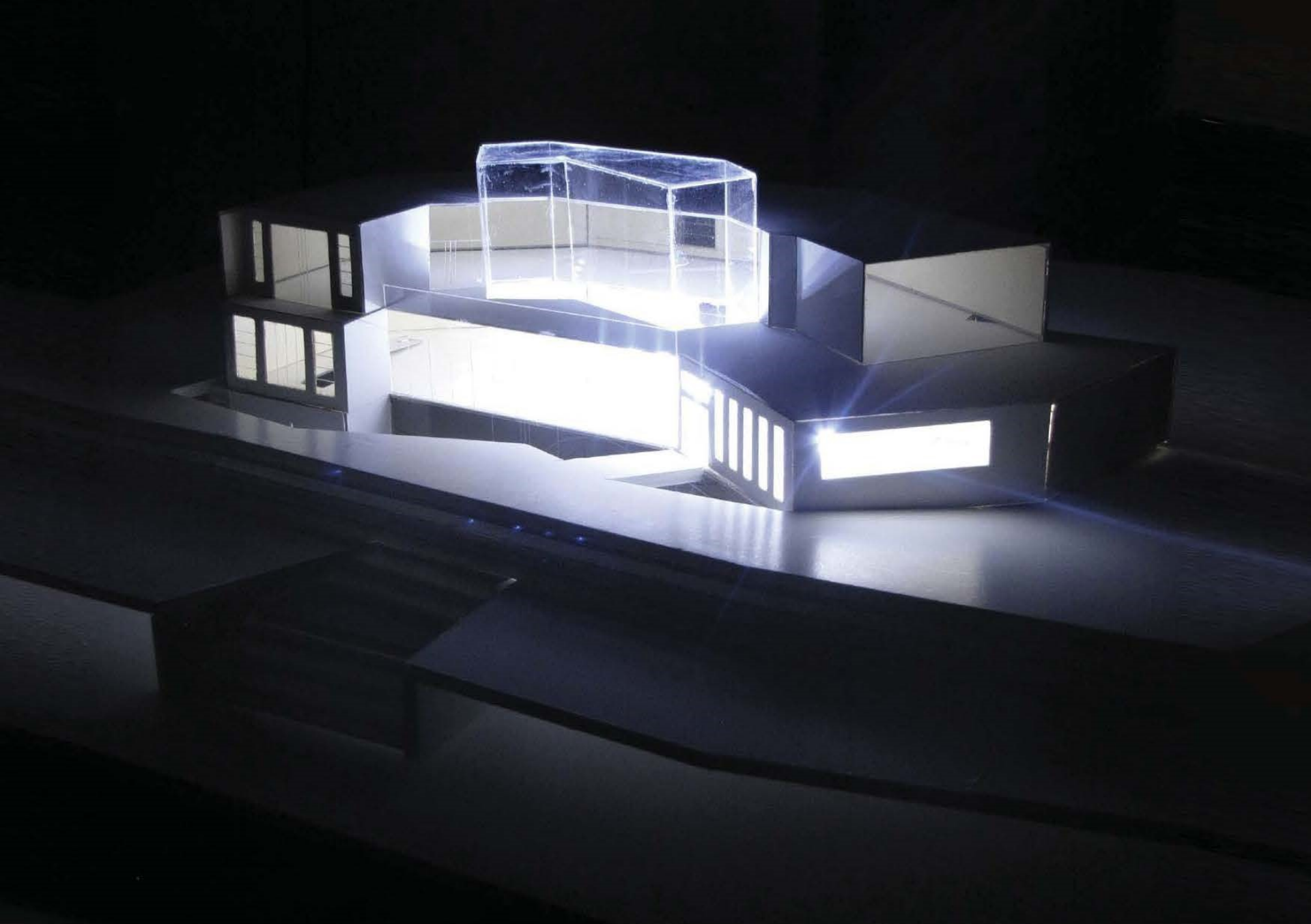



Renders

Name of the project

Description



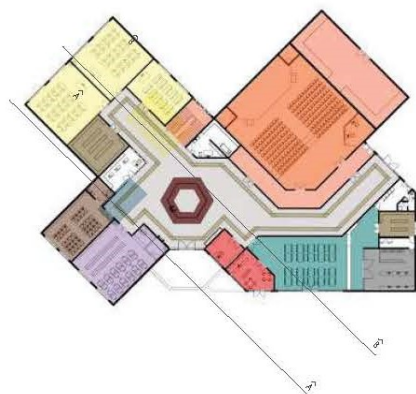

Ground Floor

SC 1:100

- | | |
|-------------------|---------------|
| Entrance | First aid |
| Announcement Room | Art class |
| Buffet | Physics Lab |
| Cafeteria | Chemistry lab |
| Kitchen | Storage |
| Rest Room | Copy Room |
| Facility | Computer Room |
| Amphitheatre | Library |
| Lobby | |

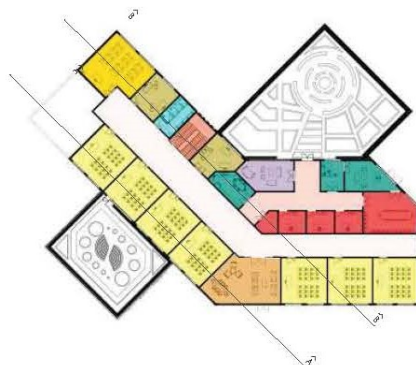

First floor

SC 1:100

- | | |
|--------------------|-----------------|
| Conselour | Principles |
| Biology Lab | Secretary |
| Classroom | Conference Room |
| Collaborative Area | Office |
| Administration | Roof Garden |
| Kitchen | |
| Teachers' Lounge | |

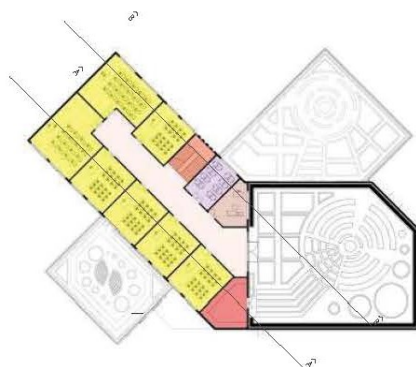

Second Floor

SC 1:100

- | | |
|-----------------|----------------|
| 1. Classroom | 4. Storage |
| 2. Counselor | 5. Roof Garden |
| 3. Reading area | |

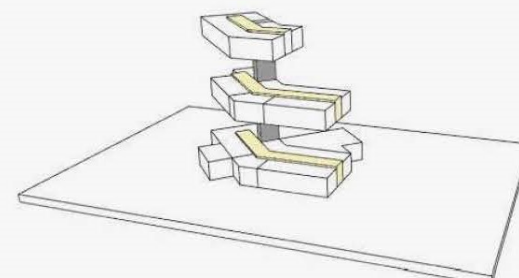
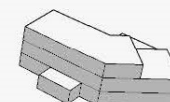
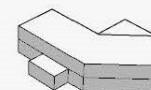
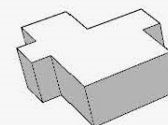
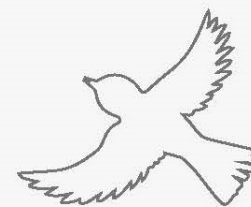



YELLOW

It means happiness and optimism; it is the color of the future. It is designed in almost every area in the school as a reminder of the future.



RED

The color red is most associated with energy, passion, and action. Thus, this color is used in the lobby, the first place in the building that students enter in to trigger them to start their day with the maximum amount of energy.



BLUE

Intelligence has always been linked to the color blue. It also improves productive, making it a great color to surround yourself with when studying and working. So this color with straight lines is applied in classrooms to increase intelligence and focus also not to distract students with broken lines.

shining, or bright light and creativity. A thin yellow line is
der of brightness that students have to follow for prosperous



GREEN

Green is a lively color, and it symbolizes renewal and growth. It is the color you see the most in the natural environment. So this color is applied in the cafeteria, to indicate a calm and peaceful place that healthy food and ingredient is served.



PURPLE

Purple can have calming effects over the mind and nerves, it can be uplifting and can trigger creativity. It is the color of imagination and spirituality. Hence this color is painted on the library's wall to create such calm environment for students to study and gain knowledge.





RAINBOW

As it is crucial for a rainbow to have all its seven colors together to be such beautiful phenomenon, I used this harmony in the collaborative area to inspire students that through team work great accomplishments can be achieved.

3 separate roof gardens are designed for this school :

is for staff

is for public use

is for decoration and has no public use



Solar panel



Wooden hallway





South Elevation



North Elevation



Section AA



Section BB

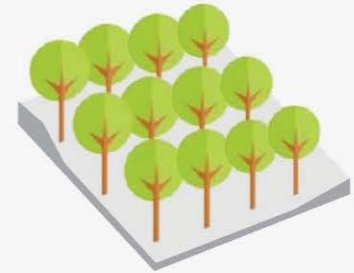

As one of my green initiatives goals, I used this set of cloumns as a symbol of trees in the forest

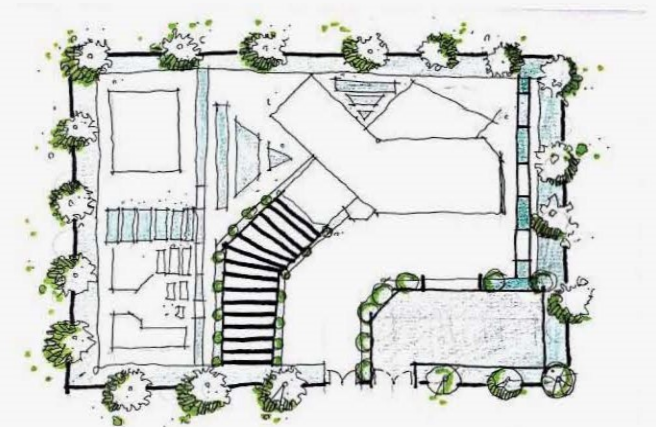

site plan design

Name of the project

Description

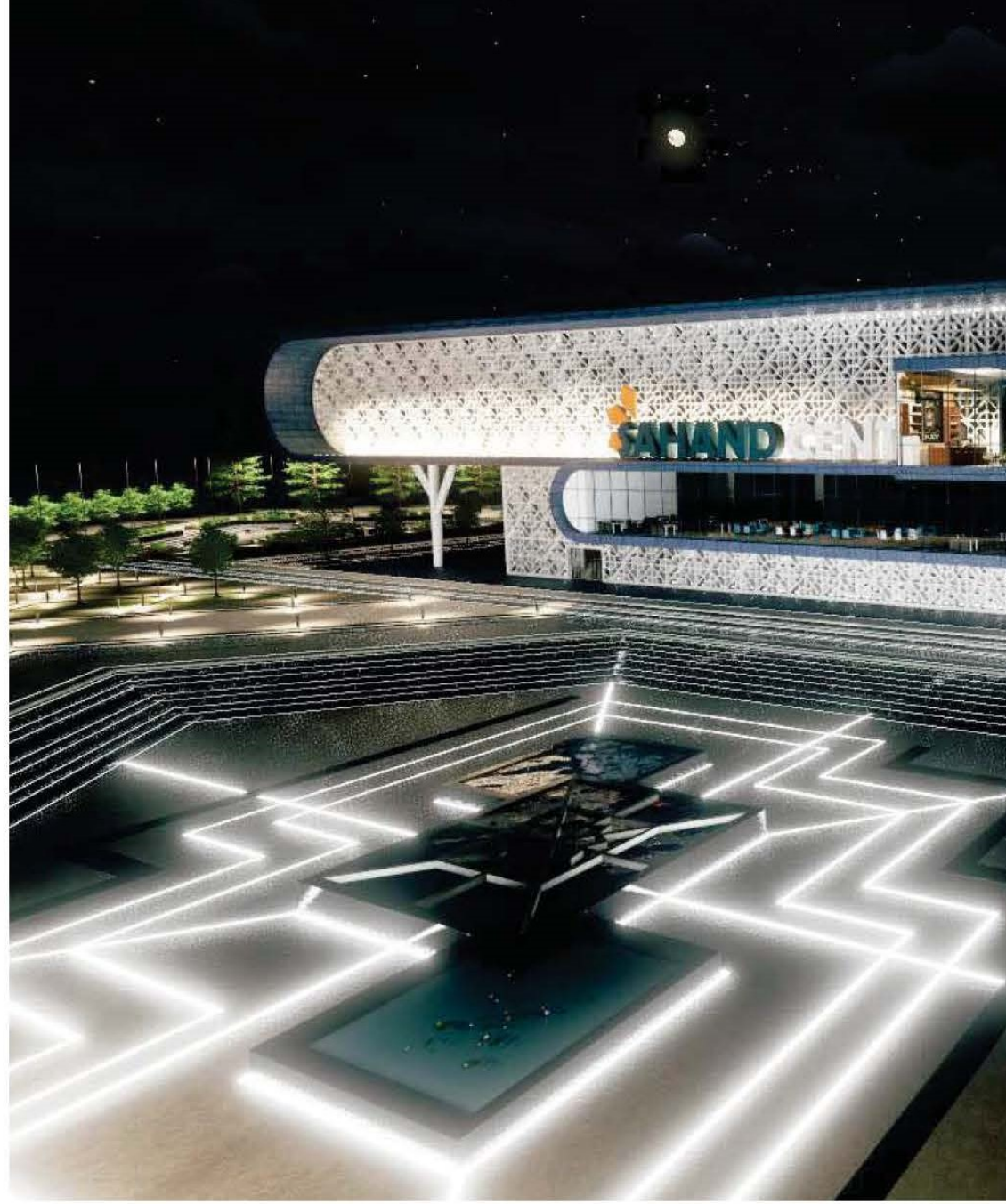



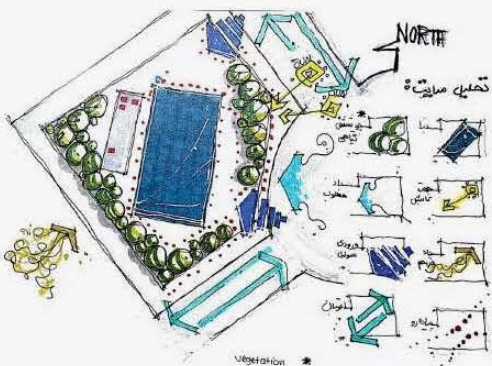
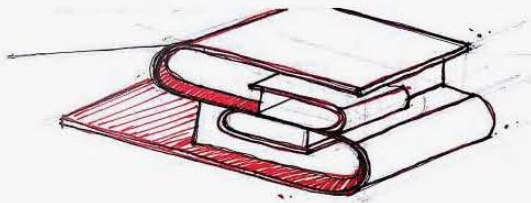
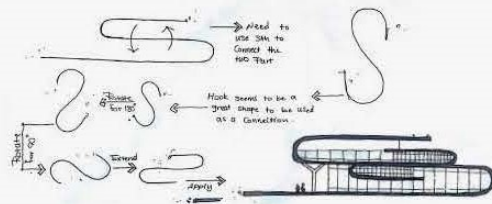

South Elevation



North Elevation

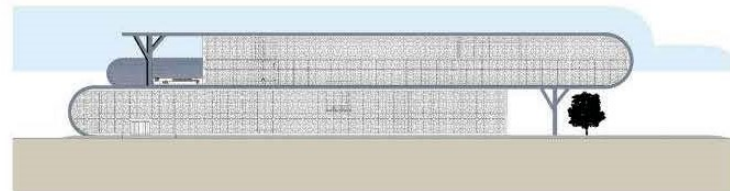

Section BB



Section AA

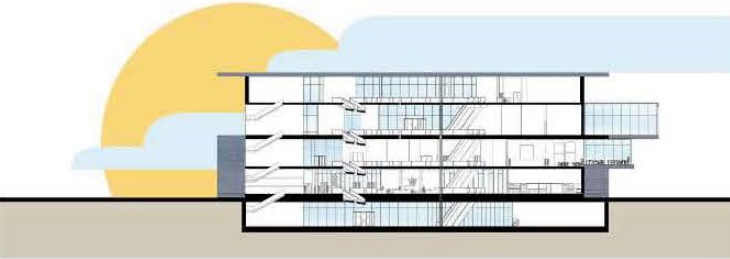

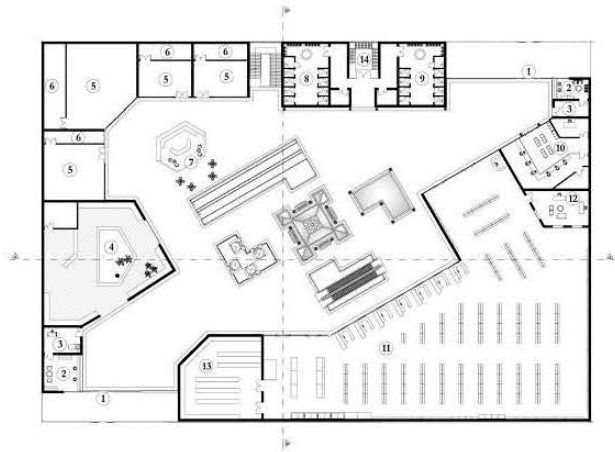

Ground Floor

SC 1:100

1. Entrance
2. Reception
3. security
4. Flora Exhibition
5. Store
6. storage
7. Cafe
8. Women's Room
9. Men's Room
10. Bank
11. Hyper Market
12. Hyper's Management
13. Hyper's Storage
14. Fire Escape

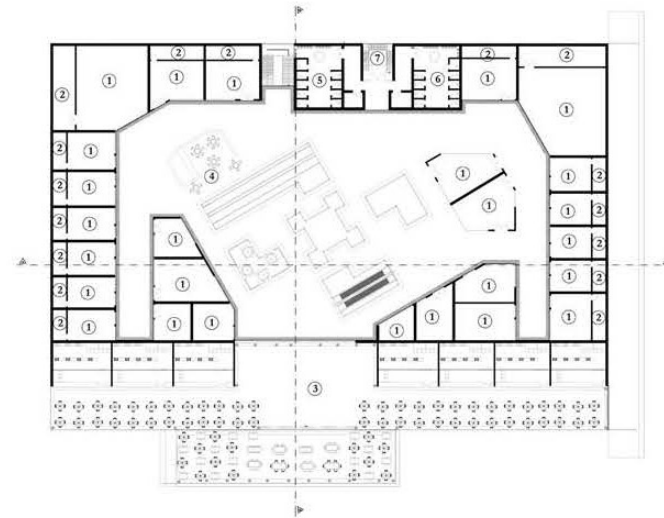

First Floor

SC 1:100

1. Store
2. Storage
3. Food Court
4. Cafe
5. Women's Room
6. Men's Room

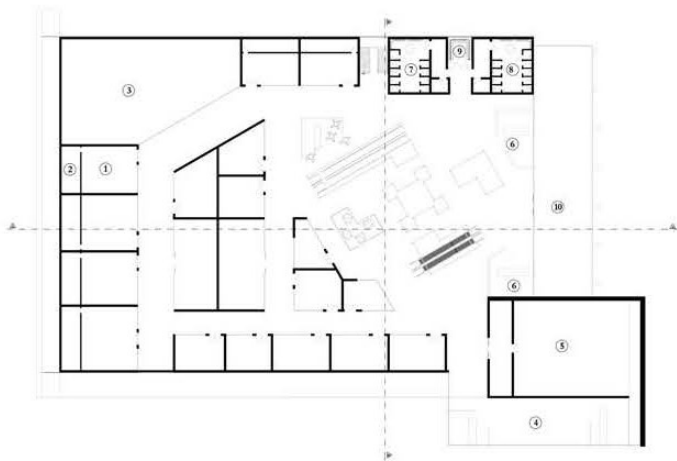

Second Floor

SC 1:100

1. Store
2. Storage
3. Furniture Exhibitio
4. Cafe Lounge
5. Gallery
6. Stall
7. Women's Room
8. Men's Room
9. Fire Escape
10. Balcony

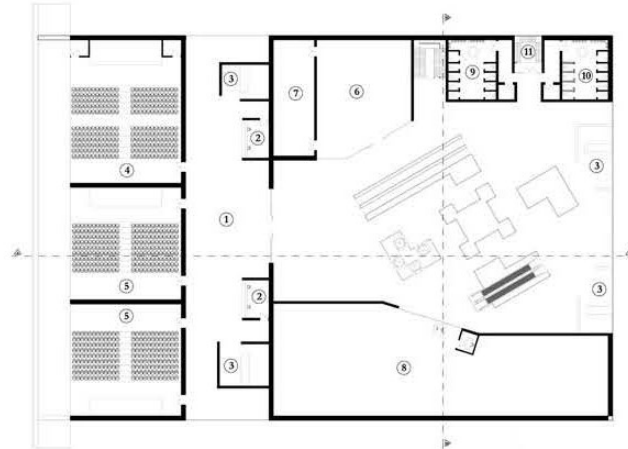

Third Floor

SC 1:100

1. Lobby
2. Ticket Office
3. Cafe
4. Amphitheatre
5. Cinema
6. Book city
7. Storage
8. Fun Land
9. Women's Room
10. Men's Room
11. Fire Escape

Name of the project

Description





Vast balconies for residents both for having pleasant time and nurturing various plants.



In every floor an area was considered as mini greenhouses with a variety of plants and floras not only to lift up the interior spirit but also acts as a ventilation to produce extra O₂ and absorb the surplus CO₂.
A great space for residents to have meetings and quality times.





3 - 5 - 7th Floor

Block A

Sc: 1:200



Type A	Type B	Type C
80-100	100-150	150-250



2 - 4 - 6th Floor

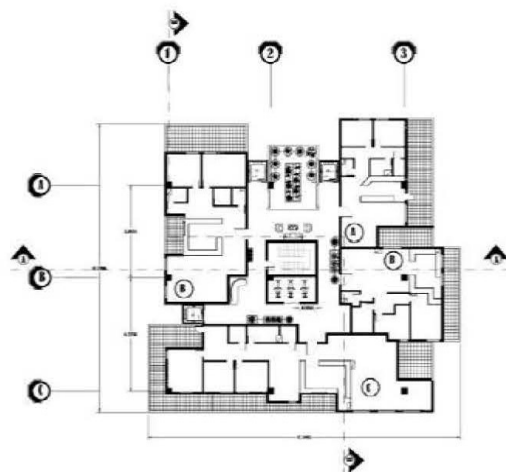

3 - 5 th Floor

Block B

Sc: 1:200

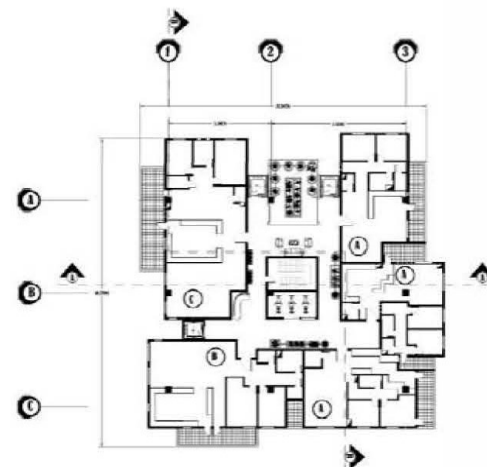

2 - 4 th Floor

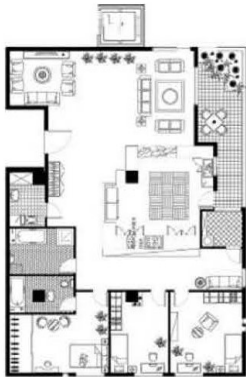

Type A			80 - 100 SQ					
Name	Bedroom 1	Bedroom 2	Bedroom 3	Living Room	kitchen	Bath Room	Laundry	SUM
Type A	10	9.5	—	18.33	16.3	10.9	2.5	96 sq
			—					



Type B			100 - 150 SQ					
Name	Bedroom 1	Bedroom 2	Bedroom 3	Living Room	kitchen	Bath Room	Laundry	SUM
Type B	17.4	15	—	40.35	28.68	13.68	3.48	141 sq
			—					



Type C			150 - 250 SQ					
Name	Bedroom 1	Bedroom 2	Bedroom 3	Living Room	kitchen	Bath Room	Laundry	SUM
Type C	17.63	12.7	15.84	38.48	28.85	18.77	3.88	195 sq

Primary Model

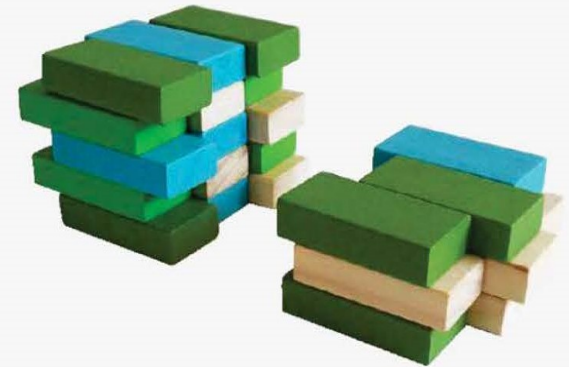

Final design



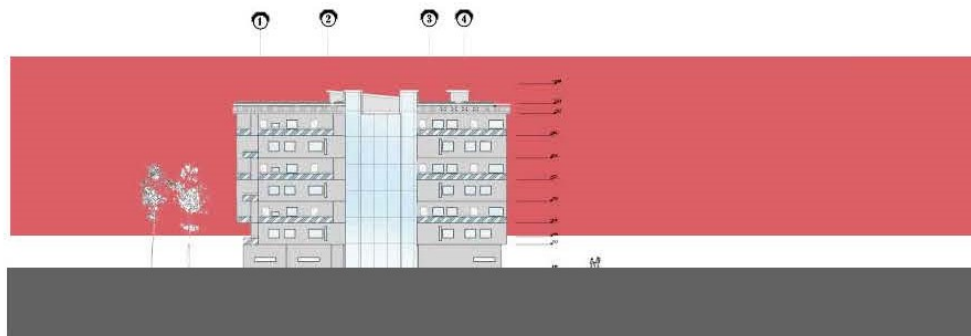

South Elevation (Block A)

East Elevation

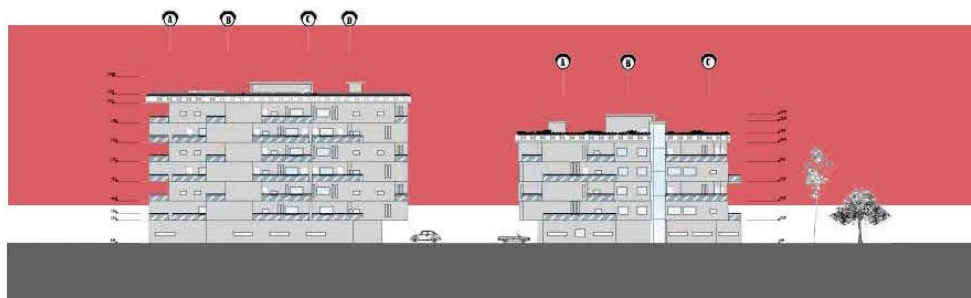

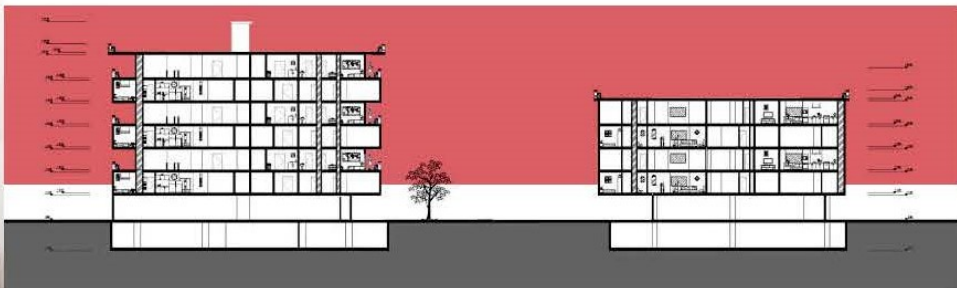

Section AA



Section BB

Name of the project

Description



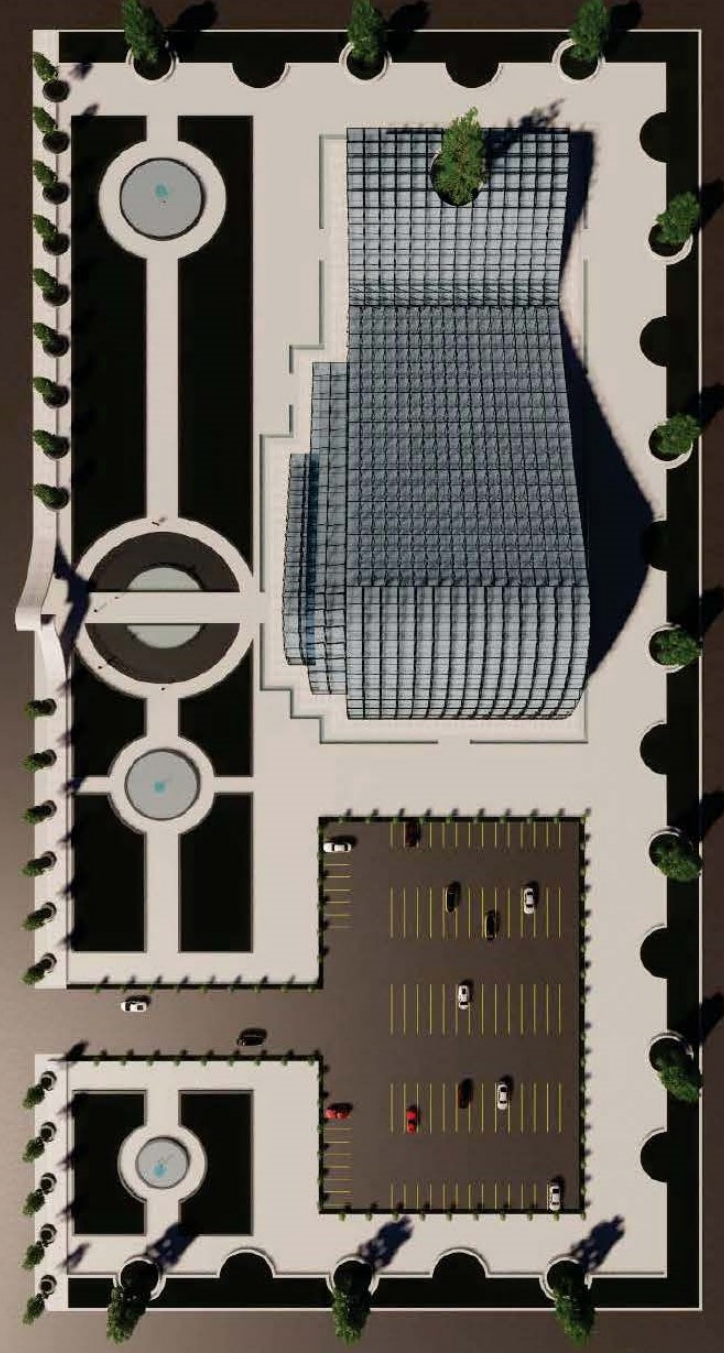

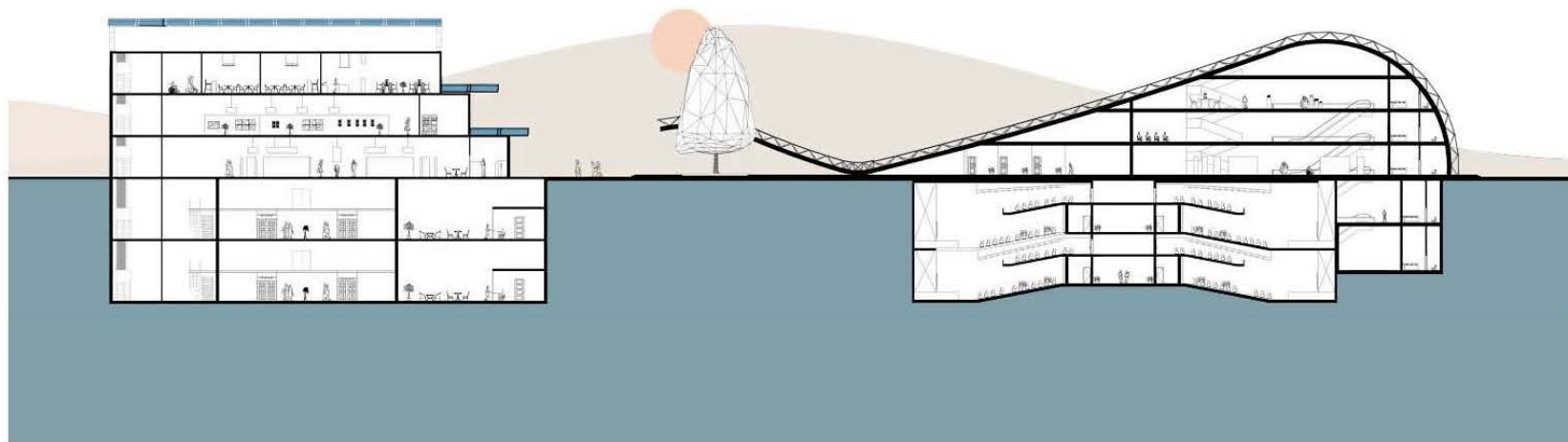

Section BB

Section AA



South Elevation

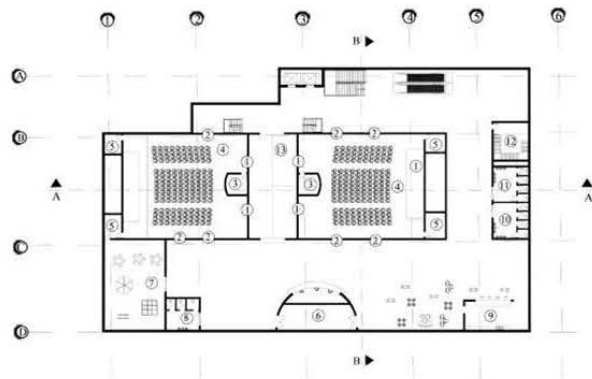

First & Second Basement

SC 1:100

1. Entrance 2. Exit 3. Project Room 4. Auditorium 5. Facility room 6. Ticket Office 7. Kid Land
8. Kid's Room 9. Cafe 10. Women's Room 11. Men's Room 12. Fire escape 13. Lobby



Ground Floor

SC 1:100

1. Main Entrance 2. Exhibition 3. Exhibition Manager 4. Kitchen 5. Staffs Room 6. Break Room 7. Office
8. Secretary 9. Administration 10. Main Management 11. Conference room 12. cafe 13. Women's Room
14. Men's Room 15. Fire escape

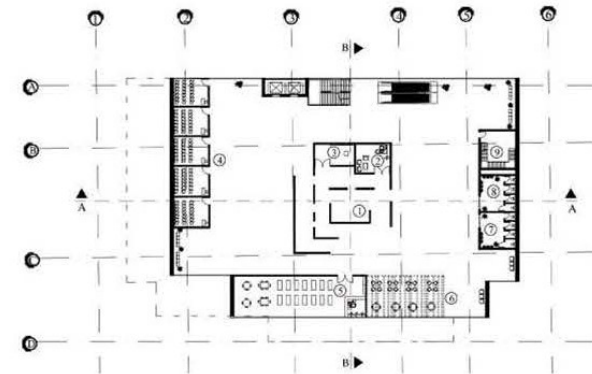

First floor

SC 1:100

1. gallery 2. gallery's Management 3. Storage 4. Class 5. Library 6. Reading are 7. Women's Room
8. Men's room 9. Fire Escape

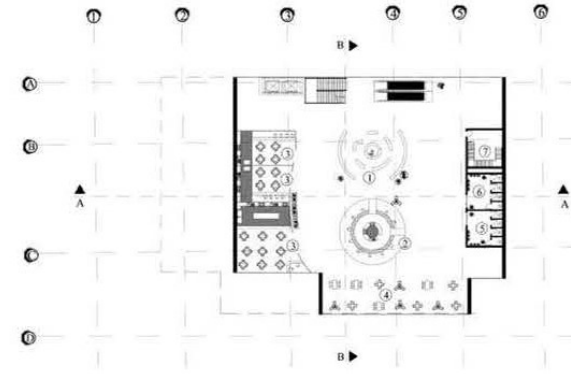

Second floor

SC 1:100

1. Book land 2. Cafe 3. Fast Food & Restaurant 4. Seating area 5. Women's Room 6. men's Room
7. Fire Escape

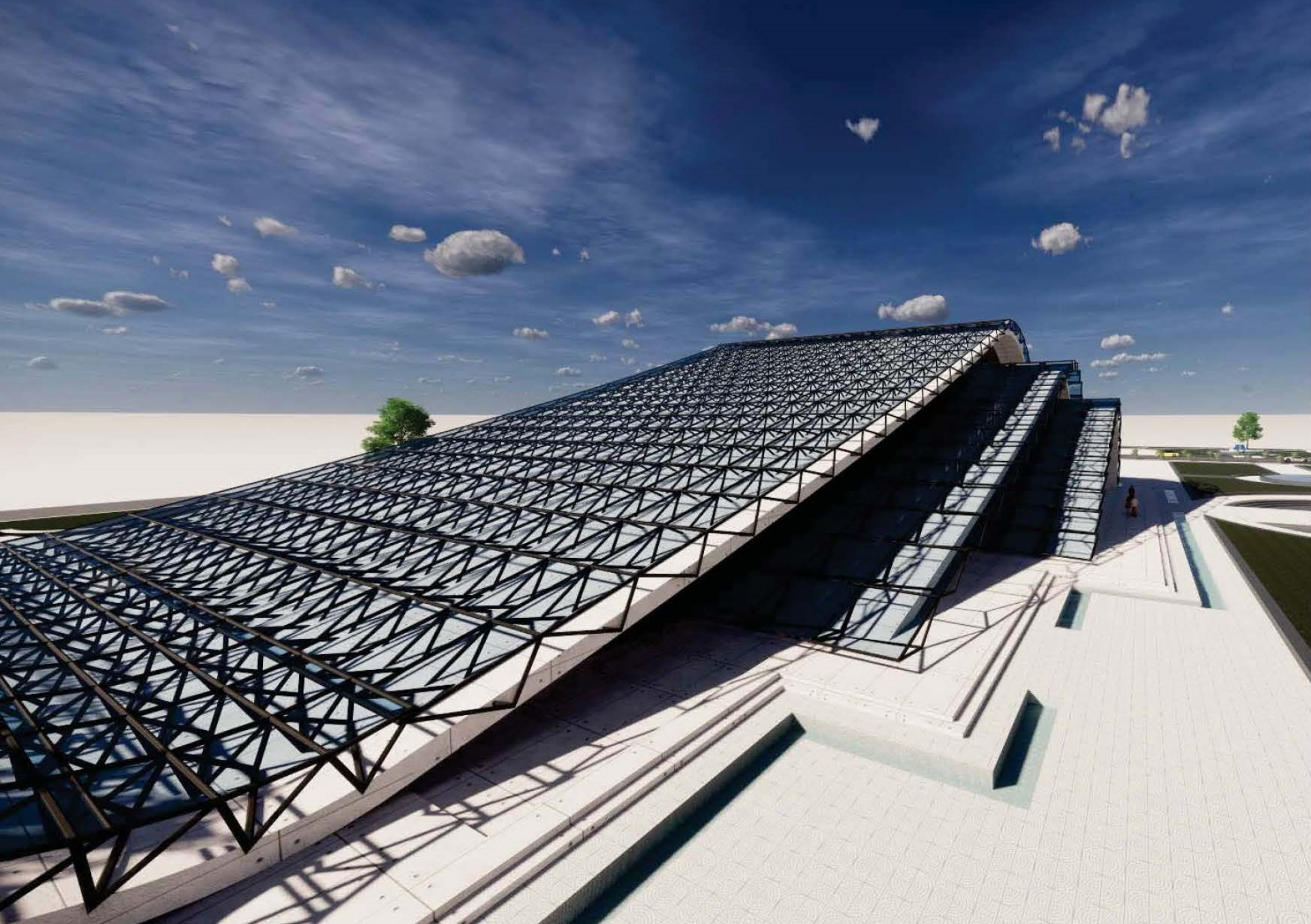

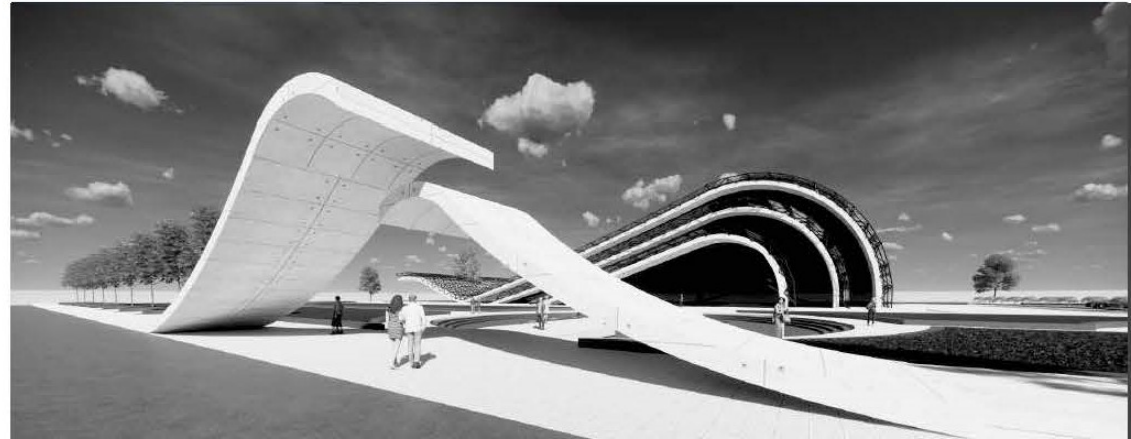
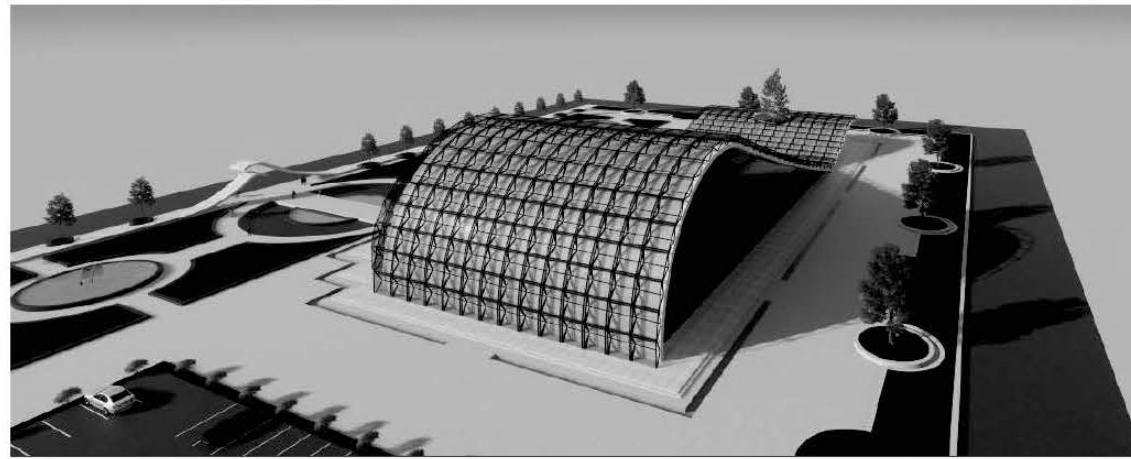
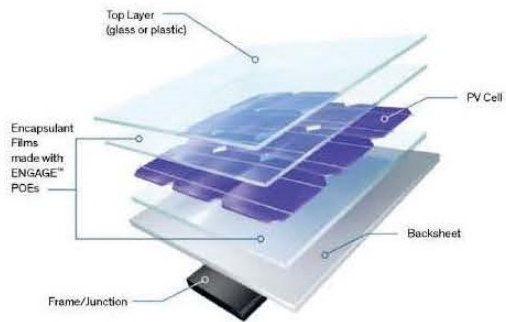

As this is evident, such a complex is going to use a great amount of electricity; thus, combined with structures, solar panels are installed to absorb sunlight as a source of energy to generate direct current electricity.

Sketches

